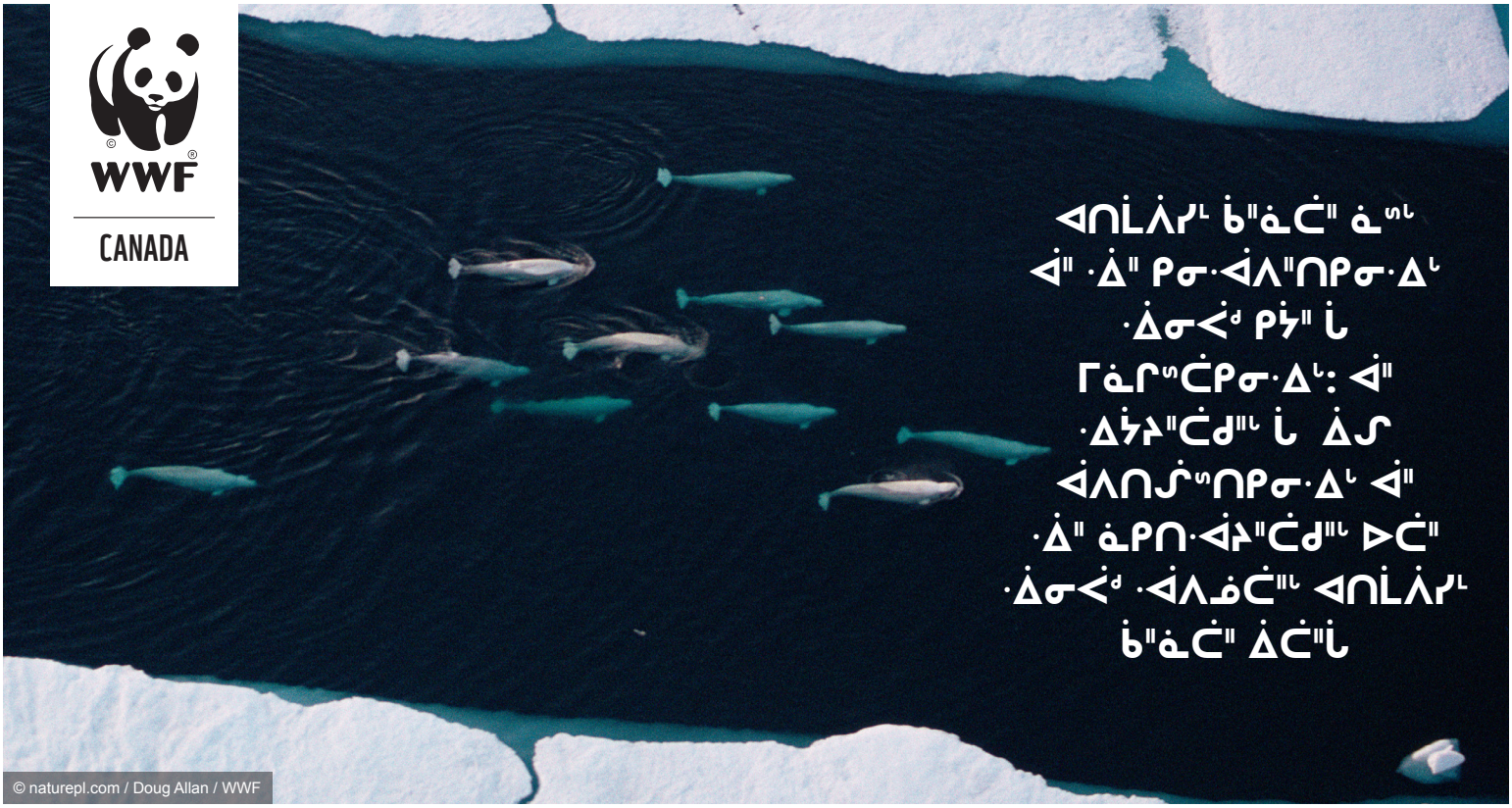

© naturepl.com / Doug Allan / WWF

ᐋᖕ ᒫᒧᐊᐱᑎᓱᖅᑎᑭᓂᐅᐃᒪ ᐋᖕ ᐃᖕ ᒥᓈᒋᖅᑖᑭᓂᐅᐃᒪ ᐅᐃᓂᐸᑯ ᐅᑖᖕ ᐊᑎᒫᐱᓯᒪ

ᐊᓐ ᒫᒃ ᒫᓗᒃ ᐋᖕ ᐱᒥᐱᔨᒃ ᓈᖅᒪ ᐋᖕ ᒫᑯᖕᐃᓐᐋᒃ ᐃᔨᖅᒪ ᐋᖕ ᐃᑖᔨᖕᑖᑯᖅᒪ ᒋᔪᑯ, ᓈᖅᒪ ᒫ ᐃᖕ ᓈᑭᑎᐊᔨᖕᑖᑯᖅᒪ ᐅᑖᖕ ᐅᐃᓂᐸᑯ ᐊᑎᒫᐱᓯᒪ ᑭᔭᖕ ᐊᓐ ᓂᑑᖕᐅᓐᐅᓐ ᐅᑖᖕ ᐋᖕ ᐃᖕᑎᑯᖅᒪ ᓈᖅᑖᖕᐸᖕ ᒋᖅᑎᒫᐅᓐᒪ ᒥᖅᑏᖕ ᐃᖕᑭᖕᐃᐊᔨᐅᒪ ᒫ ᐃᑖᔨᖕᑖᑯᖅᒪ ᒋᔪᑯ ᐅᑖᖕ ᐊᑎᒫᐱᓯᒪ, ᐃᐅᓂᐸᑯ, ᓂᓈᖕᑭᐅ ᐃᓱᓈᑯᓐ ᒫᒐᓐ ᐅᑖᖕ ᐋᖕ ᐃᖕᑎᑯᖅᒪ ᓈᖅᑖᖕᐸᖕ ᑕᖕᑎᒫᐅᓐᐅᓐ ᐋᖕ ᐃᖕᑖᔭᒃ ᐅᑖᖕ ᐊᑎᒫᐱᓯᒪ ᐋᖕ ᐃᖕᑖᔭᒃ ᐅᑖᖕ ᐊᑎᒫᐱᓯᒪ ᐊᑎᑎᐅ ᒋᓱᐱᔨᐅ ᐋᖕ ᒋᓱᑖᖕᐸᖕ ᐊᑎᒫᐱᓯᒪ ᐋᖕ ᐃᖕᑖᔭᒃ ᐅᑖᖕ ᐊᑎᒫᐱᓯᒪ ᐊᑎᑎᐅ ᒋᓱᐱᔨᐅ ᐋᖕ ᒋᓱᑖᖕᐸᖕ ᑕᖕᑎᒫᐅᓐᐅᓐ ᐅᑖᖕ ᐃᖕᐱᔨᖅᒪ ᐊᑎᒫᐱᓯᒪ ᐋᖕ ᐃᖕᑖᔭᒃ ᐅᑖᖕ ᐊᑎᒫᐱᓯᒪ ᐊᑎᑎᐅ ᒋᓱᐱᔨᐅ ᐋᖕ ᒋᓱᑖᖕᐸᖕ ᑕᖕᑎᒫᐅᓐᐅᓐ ᐅᑖᖕ ᐃᖕᐱᔨᖅᒪ ᒥᓱᑖᖕᒋᑦᑭᒥᒃ, ᐊᓂᔭ ᓈᖅᒪ ᐋᖕ ᒋᓱᐱᔨᔨᒃ ᒥᔾᑯᒦ ᐋᖕ ᑎᖕᒋᐱᔨᑦ ᓈᖅᑖᖕᐸᖕ ᑕᖕᑭᖕᐅᑯᓐᐅᒪ ᐅᑖᖕ ᐊᑎᒫᐱᓯᒪ ᐊᑎᑎᐅ ᐋᖕᐊᓂᒌ ᐅᑖᖕ ᐊᑎᒫᐱᓯᒪ ᐋᖕ ᑕᖕᑎᒫᐅᓐᐅᓐ ᐋᖕ ᑕᖕᑖᔭᒃ ᐅᑖᖕ ᐊᑎᒫᐱᓯᒪ ᐊᑎᑎᐅ ᒋᓱᐱᔨᐅ ᐋᖕ ᑕᖕᑖᔭᒃ ᐅᑖᖕ ᐊᑎᒫᐱᓯᒪ ᐊᑎᑎᐅ ᒋᓱᐱᔨᐅ ᐋᖕ ᒋᓱᑖᖕᐸᖕ ᑕᖕᑭᖕᐅᑯᓐᐅᒪ ᐅᑖᖕ ᐊᑎᒫᐱᓯᒪ ᐋᖕ ᑕᖕᑖᔭᒃ ᐅᑖᖕ ᐊᑎᒫᐱᓯᒪ ᐊᑎᑎᐅ ᒋᓱᐱᔨᐅ ᐋᖕ ᒋᓱᑖᖕᐸᖕ ᑕᖕᑭᖕᐅᑯᓐᐅᒪ ᐅᑖᖕ ᐃᖕᐱᔨᖅᒪ ᐊᑎᒫᐱᓯᒪ ᐋᖕ ᐃ

ᓂᑖᐱᑎᓯᑉᐅᓂᓈᓐ: ᑲᓐᐸᒃ (CanPac)

ᐊᓂᒌ ᒫᒃ ᐅᐊᑎ" ᑲᖏᓈᑖ" ᓂᔭᑭᑎᐊᓐᑎᖏᒃ ᐋᑲ ᓈᖅᒃ ᒫ ᐃᔭᔪᐅᓂᐅᓐᒃ ᐊᒃᒋᓐᒃᐅᓂᒃ, ᓂᐱᓐᒃᐅᓂᒃ ᑭᔭᖏ" ᓂᑑᖏᐅᓐᐅᓂᒃᐅ ᐅᐊᒃᒪᐱᑎᓯᒪᒃᐅᒃ ᐅᐊᑎ" ᐸᐅᒃ ᐊᐊᓐᒃᐅᖏ ᑭᔭᖏ" ᐅᐊᑎ" ᑲᖏᓈᑖ", ᐋᖏ ᑭᓂᐊᐱᖏᑎᖏᒃ ᐋᑎ ᐃᓐᔾᐱᓐᔾᐅᓐᒃ ᑭᔭᖏ" ᐊᓂᔭ ᐃᔭᐱᑎᓂᓐᒃ ᒫᒃᑲᓐᒃᐅ ᐋᖏ" ᐃᓐᔾᐅᓐᒃ ᑭᔭᖏ" ᐃᓐᑦᒫᐅ ᒋᒃᒫᓐᔾᑎᒧᐅᓂᓐᒃ (ᐅᑖᖏ" ᓄᓈᓐᑑᑦ ᐋᖏ" ᐅᖏᒋ ᑭᓂᐊᐱᖏᑎᑭᓂᐅᓐᐃᓐᔾᒃ ᔭᔭᒃ ᐃᓂᐸᑯᖏᒃ ᑭᔭᖏ" ᑲᓂᐊᓐᔾᖏᑖᑯᓂᓐᔾᒃ) ᐊᓂᑎᖏ ᒫᒃ ᑏᖏ ᐅᖏᒋ ᐅᐊᔭᔾᖏᑖᑯᓂᓐᔾᒃ ᒫᒃᑲᓐᒃ ᒫᒃ ᐃᑏᖏᐃᐊᓐᔾᒃ ᐅᑖᖏ ᐃᓂᐸᑯᖏᒃ ᑭᔭᖏ" ᐅᑖᖏ ᐃᓂᐸᑯᖏᒃ ᑭᓱᐊᑎᒫᐱᓯᒪᒃ ᐊᔪᐃᓐᒃ ᑲ ᓂᑎᐊᓐᔾᖏᑖᑯᓂᓐᔾᒃ ᐊᓂᔭ ᒫᒃᑲᓐᒃ ᐊᖅᑯ ᐅᖏᒋ ᑭᐊᔭᔾᖏᑖᑯᓂᓐᔾᒃ ᐊᓂᔭ ᒫᒃᑲᓐᒃ ᐊᖅᑯ ᐅᖏᒋ ᑭᐊᔭᔾᖏᑖᑯᓂᓐᔾᒃ ᒫᒃᑲᓐᒃ ᐅᖏᖏᒃ ᐅᖏᑎᓂᖏᒃ ᐊᓂᔭ ᒫᒃᑲᓐᒃ ᐊᖅᑯ ᐅᖏᒋ ᑭᐊᔭᔾᖏᑖᑯᓂᓐᔾᒃ ᒫᒃᑲᓐᒃ ᒫ ᐊᓂᔭᔾᖏᑖᑯᓂᓐᔾ

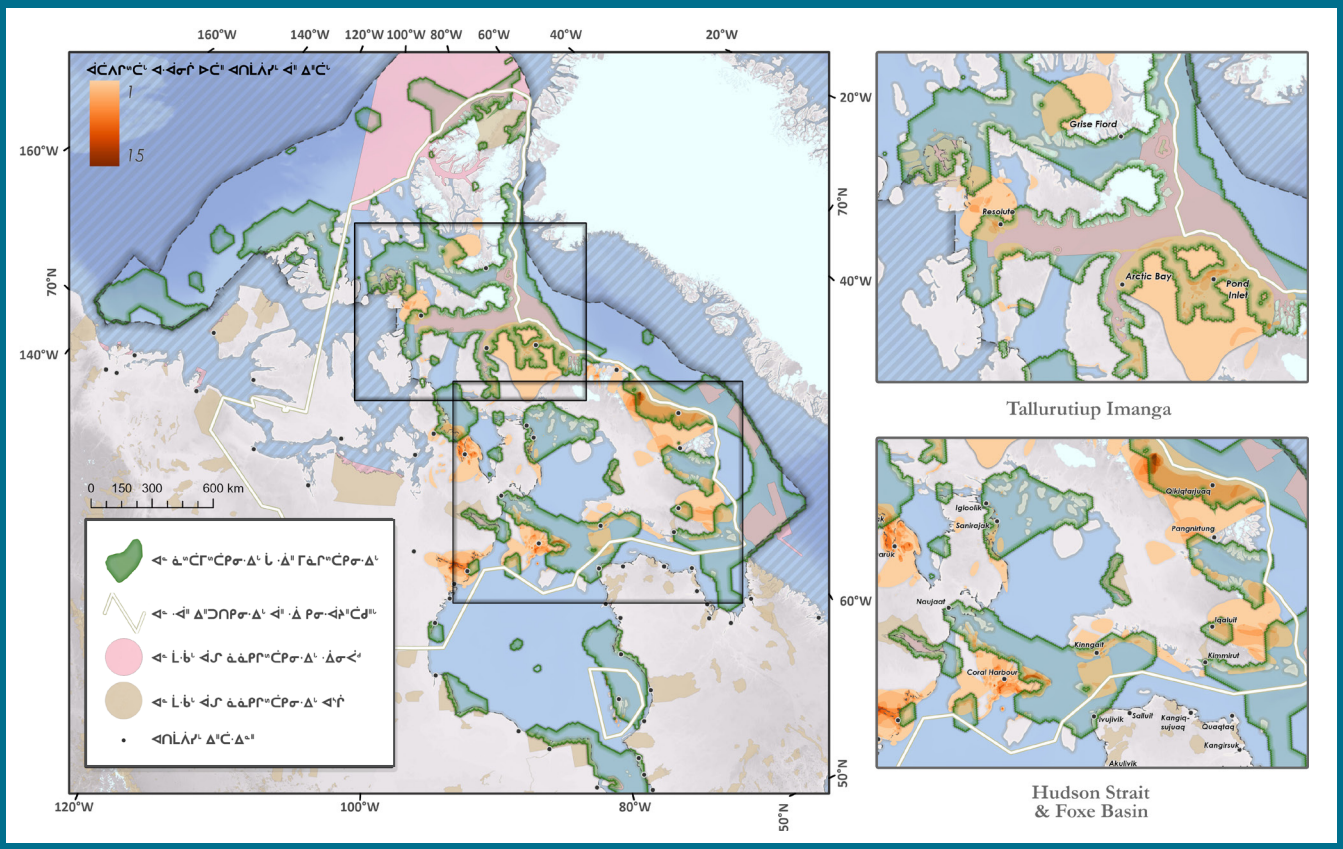

ᑖᑦᒋᓐᑲᑑᑦ ᐊᓐ ᓱᓐ ᑲ ᐊᐃᔭᔨᑦᑖᑯᑦᑕ ᒫ ᒥᓇᒋᓐᑖᑭᓂᐊᓗᒡ ᐊᐱᑦᑎᐊ ᐊᑦ ᐃᑎᑯᑦᑕ ᑭᔭᑦ ᐊᓂᔭ ᐃᓐᒋᒫᐅᒡ ᓱᔭᑲᒡ ᐃᔭᐱᒋᓐᑖᒡ ᐊᓂᔭ ᐃᓐᒋᒫᐅᒡ ᐃᔭᐱᒋᓐᑖᒡ (ᓱᑯᑖᐅᓇᑯᑦᑖᑭᓂᐅ)ᙵ

ᐅᒋᒡᒫᔨᑎᒧᐊᓂᐊᓐ ᐅᑖᑦ ᐊᐃᔭᐊᓐ ᐊᓱᑦ ᒥᔪᒋᒡᒫᔨᑎᑦᑕ ᓇᓐᒡ ᐊᑦ ᒋᒡᑎᒫᐊᓂᔨᒡᙵ

ᐊᑯᑖᑦ ᐊᓱᑦᓅᑯᑦᑕ 63 ᐱᕐᔪᓐᑦ ᐊᓂᔭ ᐊᓱᑦ ᐊᐱᒋᓐᑖᒡ ᐅᐱᒫᑎᓲᐊᓂᐊᑦᑕ ᐊᓂᑖᑦ ᐊᑦ ᐃᓱᑦ ᐊᒫᑦᑐᒥᑭᓂᔨᒡ ᐊᓂᑎᑦ ᓇᓐᒡ ᐊᑦ ᒥᓇᒋᓐᑖᑭᓂᐊᓐᐃᔨᒡᙵ ᐊᔨᐊᓐᐊᑦ ᒫᒃ ᓇᑦᐃᔨᑦ ᒫ ᐊᐱᒋᓐᑖᑭᓂᐅᓐᐃᒡ ᐊᔪᓐᐃᑯ ᒫ ᓱᑐᓐᑲᑯᒡ ᐊᓂᔭ ᐊᑎ ᐃᔨᑎᒡ ᐅᑦᒋ ᐅ ᐊᐱᑎᓲᐊᓐ ᐊᑖᑦᑲᑭᓂᐃᒡᙵ

ᐊᓐ ᒥᔭᒥᑐᓇᔨᑎᒥᑦᐃᓐᐊᒡ ᒫ ᐊᐱᑎᑦᑕ ᐊᓂᑖᑦ ᐃᓱᑦ ᓅᓐᑖᒥᑦᑕ ᒥᓐ ᐃᔨᐱᔨᑦᑖᑭᓂᐃᒫ ᒫᑲᓐ ᐅᑦᒋ ᐃᓂᐸᑯ

ᐊᑦ ᑭᓂᐊᐱᑦᑎᑭᓂᐃᒡ ᐊᓐ ᐊᓱᑦ ᒋᒡᒫᔨᑦᑖᑯᑦᑕ ᑭᔭᑦ ᐊᓂᔭ ᑲ ᐃᓱᑦ ᒥᒡᑭᐊᑦᑖᒡ ᑲᑦᓇᑖᑦ ᐊᓂᑎᑦ

ᓇᓐᒡ ᒫ ᒥᓇᒋᓐᑖᑭᓂᐃᐃᔨᒡ , ᒥᓱᑦᑖᒡᑭᒥᒡ ᐊᑦ ᐃᑦ ᑭᓂᐊᔨᑦᑖᑯᑦᑕ ᐊᒡᑦ ᑭᔭᑦ ᓂᐱ ᐊᔪᐃᑯ ᐊᑦ ᐃᑦᑎᑦᑕ:

1. ᑎᐸᔨᒋᒫᓱᑦᑐ ᐅᑎᑦ ᑲᑦᓇᑖᑦ ᒫ ᐃᒫᐱᑎᓲᒪᑦ ᐃᔨᔨᐅᑦ ᑭᔭᑦ ᐃᓅᑦᒪᑦ ᑭᔭᑦ ᑯᑎᒃᑦ ᐊᐊᔨᑦ ᑎᔭᑦᑭᑦᐅᑯᔨᒡ ᒫ ᐃᔨᐱᔨᑦᑖᒡ ᒫ ᐃᒫᐱᑎᓲᒥᑐᒡ ᒫ ᐃᓱᑦ ᒥᓇᒋᓐᑖᑭᓂᐃᐃᔨᒡ ᐅᑖᑦ ᐃᓂᐸᑯᒡ ᑭᔭᑦ ᐅᑖᑦ ᐃᓅᐱᒥᒡ ᑭᓱᑯᒡ ᐊᑦ ᐅᑦᒋ ᒋᒡᒫᔨᑦᑖᑯᔨᒡ ᒫᑲᓐᑦ ᐊᓂᑎᑦ ᒫ ᐃᓱᑦ ᐊᐱᑎᓱᑦᑎᑭᓂᐃᐃᔨᒡ ᒫᑲᔭᑦ ᑭᑦᒋᑦ

2. ᒫ ᐊᐱᒋᓐᑖᑭᓂᐃᒡ ᐊᓐ ᓂᓇᑦᑭᑦ ᐊᓱᑦ ᒋᒡᒫᔨᑦᑖᑯᑦᑕ ᐅᑦᒋ ᐃᓂᐸᑯ ᓇᓐᒡ ᐊᑦ ᐃᑦ ᒥᓇᒋᓐᑖᑭᓂᐃᒡ ᑭᔭᑦ ᐊᓂᑖᑦ ᒫ ᐃᒡᐱᔨᑦᑖᑭᓂᐃᒡ ᐊᐱᑎᓲᒥᑐᓐ ᒪᒧ ᒫ ᒋᑦ ᐊᐱᑎᑦᑕ, ᐊᑦ ᐊᓐᑎᓇᑭᓂᐅᒡ:
   - ᑲᑦᓇᑖᑦ, ᑯᐯᒃ ᑭᔭᑦ ᐅᑖᑦ ᐊᒡᑦ ᐊᑎᒫᐱᓯᒡ ᐃᓇᓐᐊᑦᐃᓐ ᒫ ᐃᒫᐱᑎᓲᒥᑐᓐ
   - ᐃᔨᔨᐅᒡ ᑭᔭᑦ ᐃᓐᒋᒫᐅᒡ ᓇᓐᒡ ᐊᑦ ᑭᓂᐊᔨᑦᑖᑭᓂᐃᒡ ᑭᔭᑦ ᓇᓐᒡ ᐊᑦ ᒥᓇᒋᓐᑖᒡ
   - ᑯᑎᒡ ᒫᔪᐱᔨᒡ ᐊᓂᑖᑦ ᒫ ᒋᑦ ᒥᓇᒋᓐᑖᑭᓂᐃᒡ ᓂᐱ ᑭᔭᑦ ᐊᒡᑦ ᒫ ᐃᓱᓇᑯᒡ ᑭᔭᑦ ᒫ ᐃᑦᑐᑎᑭᓂᐃᒡ

3. ᐊᑲ ᔭᔨᑖ ᒋᔨᒡᑭᒪ ᐃᑦ ᐃᑦᑐᑖᑭᓂᐃᒡ ᐊᓂᑖᑦ ᒫ ᐃᒡᐱᔨᑦᑖᑭᓂᐃᒡ ᐊᑦ ᐃᑦ ᒥᓇᒋᓐᑖᑭᓂᐃᒡ ᐃᓂᐸᑯ ᐊᐅᑯ ᒫ ᐊᐱᑎᒡᙵ, ᐊᓂᑖᑦ ᐊᑦ ᐅᑦᒋ ᒋᒡᒋᐱᔨᑦᑖᑭᓂᐃᒡ 30 ᐱᕐᔪᓐᑦ ᓅᑦᑖᒡᙵ ᐊᑦ ᐃᑦᑎᑯᒡᙵ 2030 ᐃᒋᓐᑖᒫᒡ ᐊᑦ ᐱᐳᒡᙵ ᑭᔭᑦ ᓇᓇᓂᒋᒡ ᐊᑦ ᐃᒡᑯᐱᔨᑦᑖᑭᓂᐃᒡ, 50 ᐱᕐᔪᓐᑦ ᒫ ᐃᑦᑎᑯᒡᙵ 2050 ᐅᑎᑦᒋᐱᔨᒫ ᐊᑦ ᐱᐳᒡᙵ

ᐊᑎᑎᑦ ᐃᑦ ᒋᒡᒫᔨᑦᑎᒋᓇ ᒫᒃᑲᓐ, ᒫᐅᑖᑦ ᒫ ᐃᒡᐱᔨᔨᓐ:

Erin Keenan,
Manager, Arctic Marine Conservation, WWF-Canada
ekeenan@wwfcanada.org, 867-222-3760

ᐆ ᒫᒃ ᐊᓱᑦ ᐃᑦᑖᑯᑦᑕ ᑲ ᐃᓱᑦ ᓇᓂᑑᒋᒡᒫᔨᑦᑖᑯᑦᑕ, ᐊᑦ ᐊᒡᑎᓲᓇᑖᒡ ᐊᒡᑦᐅᓲᓂᑦᐃᑭᓂᑦᑕ ᐊᓱᓇᑯᑦᑕ ᑭᔭᑦ ᐊᓐ ᐊᑦ ᑦᑭᑦ ᑭᓂᐊᔨᑦᑖᑯᑦᑕ ᐊᑦ ᒥᓱᓇᑖᒡ ᐊᓂᑎᑦ ᓇᓐᒡ ᒫ ᐃᑦ ᒥᓇᒋᓐᑖᑭᓂᐃᒡ, ᐊᑯᑖᑦ ᒫ ᑦᑭᑦ ᐅᑦᒋᑎᓂᑭᓂᐃᒡ ᑭᔭᑦ ᒫ ᐅᑦᒋ ᓂᑎᐊᔨᑦᑖᑯᑦᑕ ᐊᓂᑖᑦ ᑲᑦᓇᑖᑦ ᐊᑦ ᓇᓇᑭᒋᓐᑖᑭᓂᐃᒡ ᒥᓱᑦᑖᒥᒡ ᐊᑲ ᒫ ᐃᓇᒋᓐᑖᑭᓂᐃᒡᙵ ᐊᑎᑎᑦ ᐃᑦ ᒋᒡᒫᔨᑦᑖᑯᒫᒡ ᐊᑯᑖᑦ ᐅᑖᑦ ᒫ ᑦᑭᑦ ᐅᑦᒋᑎᓂᑭᓂᐃᒡ — CanPAC Technical Report

Why we are here.
We are creating solutions to the most serious conservation challenges facing our planet, helping people and nature thrive.

wwf.ca